Vanne série "minivanne"

› **100 % pneumatique**

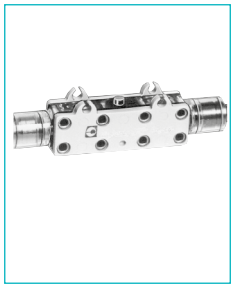

Références

Version	NO	81 280 010	81 281 010	—
	NF	81 280 510	81 281 510	81 283 510
Particularité		Sortie latérale	Sortie inférieure	Fixation arrière écrou

Symbole

NO

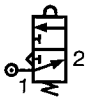

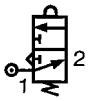

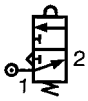

NF

Caractéristiques

Pression d'utilisation	bar	2 → 8	2 → 8	2 → 8
Ø de passage	mm	2,7	2,7	
Débit à 6 bars	Nl/min	200	200	138
Force de commande à 6 bars	N	15	15	15
Course utile	mm	1	1	1
Raccordement instantané pour tube semi-rigide (NFE 49100)	mm	Ø 4	Ø 4	Ø 4
Température d'utilisation	°C	-5 → +50	-5 → +50	-5 → +50
Endurance mécanique	manœuv.	5.10^6	5.10^6	5.10^6
Masse	g	14	14	20

Principe de fonctionnement

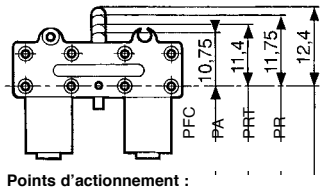

NF

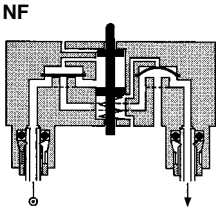

NO

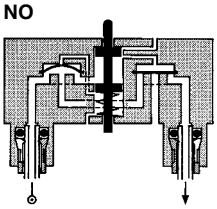

Points d'actionnement :

PFC : Position fin de course
PA : Position d'action (kV maxi, sortie)
PRT : Position relâchement (kV maxi, échappement)
PR : Position repos

Encombrements

81 281 010 - 81 281 510

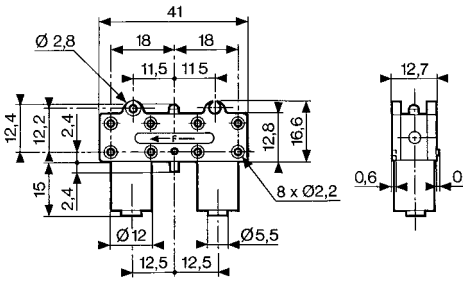

81 280 010 - 81 280 510

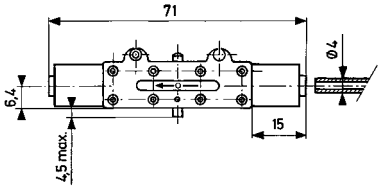
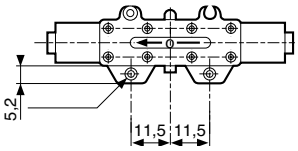
81 283 510